

PREPARED FOR :KEN SANDBURG

J.K. SURVEYING INC.
N3705 WILLOWBEND LANE
LAKE GENEVA, WI, 53147
262-248-3697

C.L. MIDDLE LAKE DRIVE
(66' WIDE ROAD)

PLAT OF

UNIT 37 AND SO MUCH OF THE UNDIVIDED INTEREST
IN THE COMMON AREAS AND FACILITIES APPURTENANT
TO SUCH UNIT IN A CONDOMINIUM COMMONLY KNOWN
AS LAUDERDALE LAKES ESTATES CONDOMINIUM, CREATED
UNDER THE UNIT OWNERSHIP ACT OF THE STATE OF
WISCONSIN BY A DECLARATION DATED JUNE 22, 1995
AND RECORDED ON JUNE 30, 1995 IN THE OFFICE OF THE
REGISTER OF DEEDS FOR WALWORTH COUNTY, WISCONSIN,
IN VOLUME 635 OF RECORDS ON PAGE 6186 AS DOCUMENT
NO. 308536 AND ANY AND ALL AMENDMENTS, ADDENDUMS
THERETO. SAID CONDOMINIUM BEING LOCATED IN THE
TOWN OF SUGER CREEK, WALWORTH COUNTY, WISCONSIN.

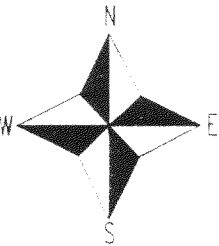

- () = recorded as
— = found iron bar
○ = found iron pipe
● = set iron pipe
■ = set iron bar

SCALE 1" = 30'

JOB # 02-475

TAX ID # GLLE00014

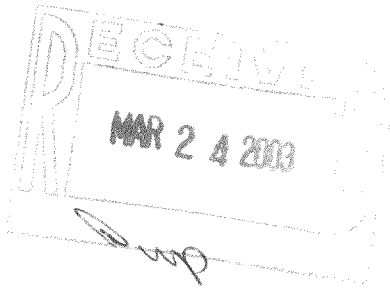

C.L. LAKE SHORE AVENUE
(66' WIDE ROAD)

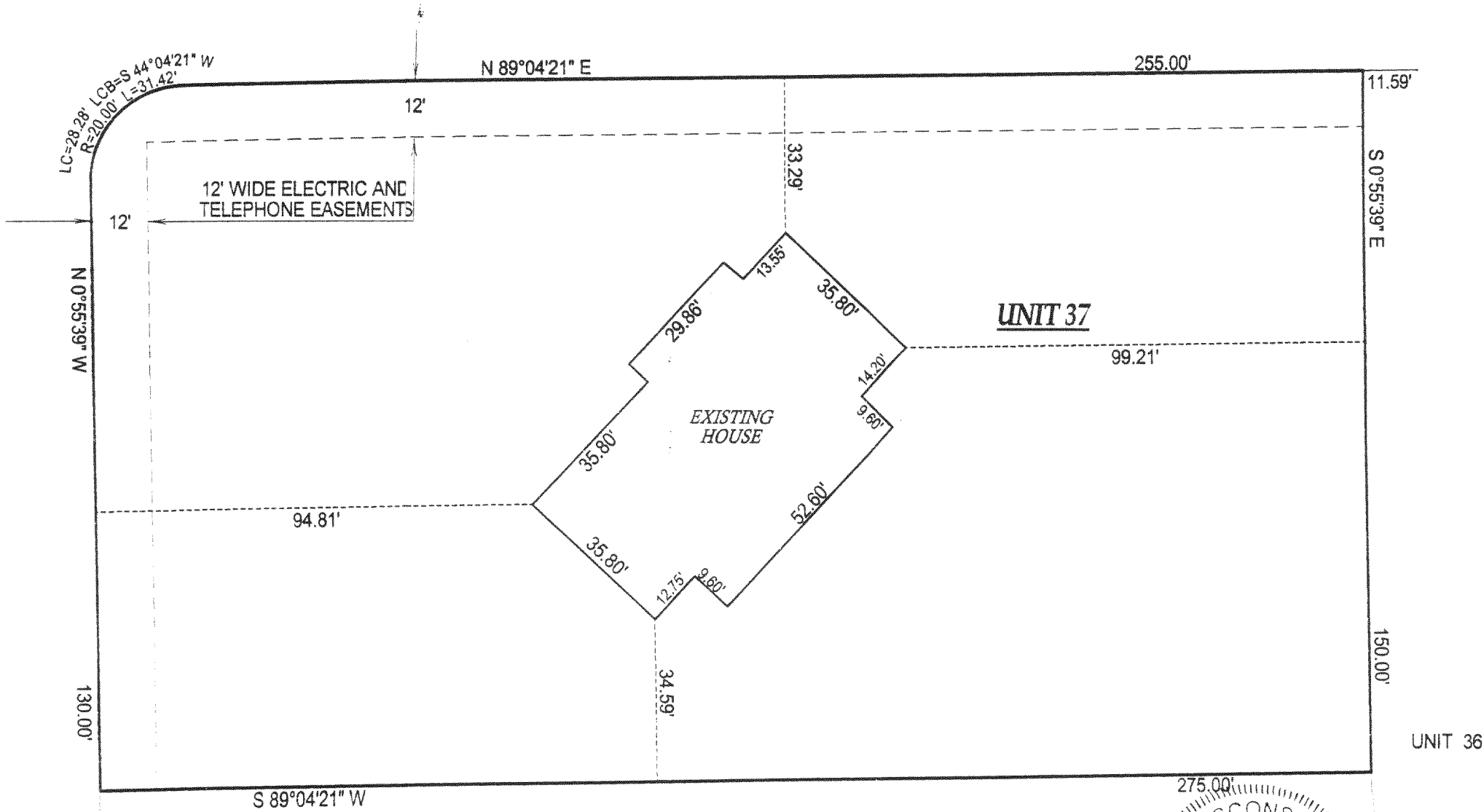

COMPARE LEGAL DESCRIPTION ABOVE AND DRAWING WITH DEED. FOR BUILDING RESTRICTIONS AND
EASEMENTS NOT SHOWN, REFER TO DEED. ABSTRACT SOURCES AND LOCAL MUNICIPAL CODES. NOTIFY
THE SURVEYOR IMMEDIATELY OF ANY DISCREPANCY.

"I hereby certify that I have surveyed the above described property and that
the above map is a true representation thereof and shows the size and
location of all visible structures, apparent easements and encroachments
if any."

This survey is made for the present owners of the property, and those who
purchase, mortgage, or guarantee the title thereto, within one year from
the date hereof.

DATED THIS THE 17th DAY OF SEPTEMBER 2002.

DATE OF LAST REVISION 14 TH, DAY OF JANUARY 2003

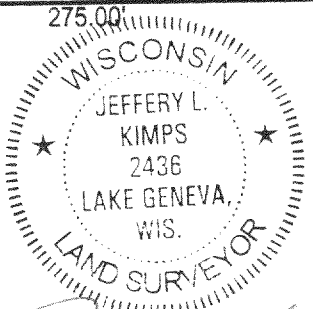

JEFFREY L. KIMPS S-2436
Wisconsin Registered Land Surveyor
(original if signed in red)

316-1468